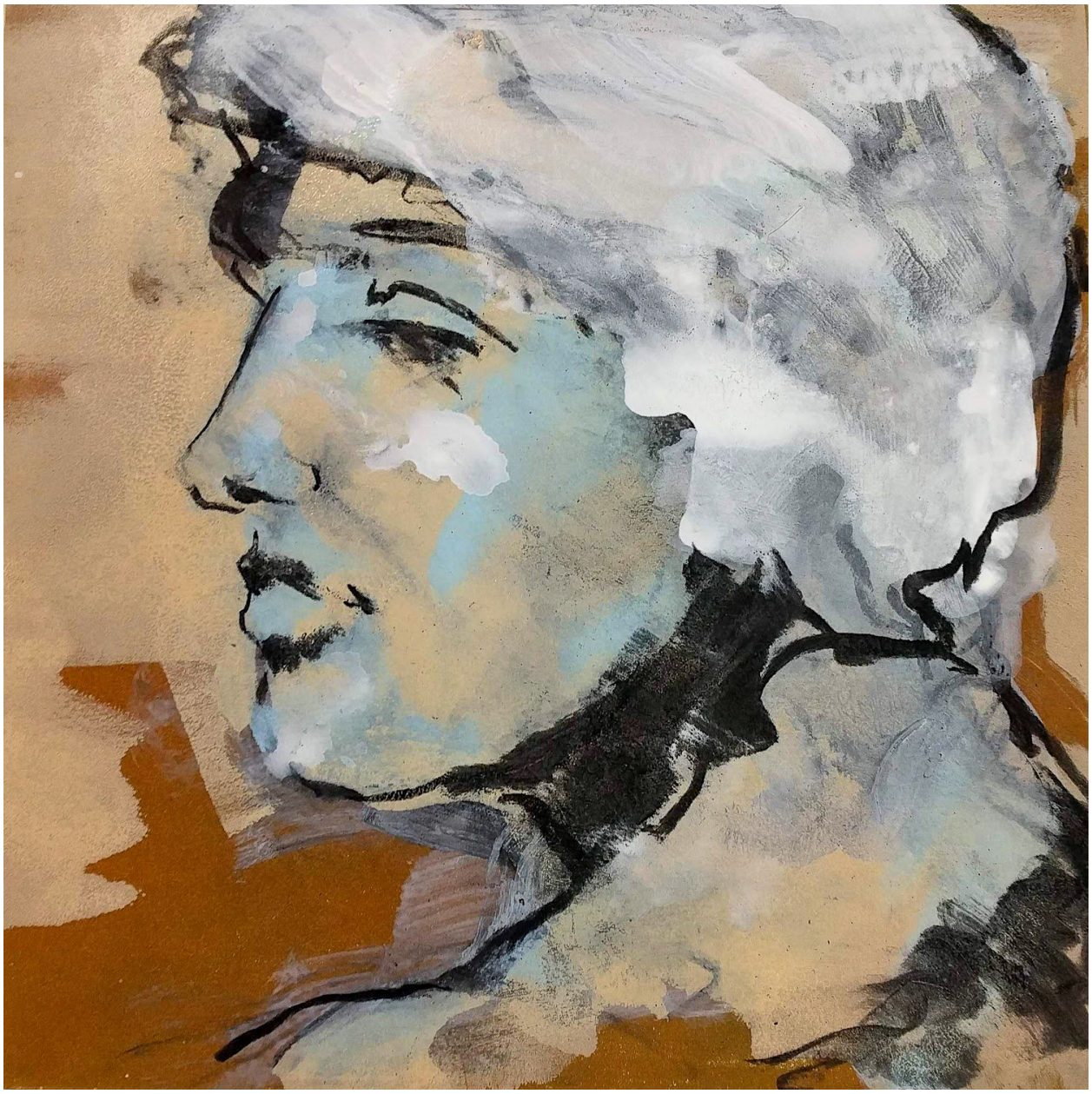

Stephen MacFarlane, *Cassandra*, 2018
Monotype/charcoal/gesso, 18 x 18 in. (45.7 x 45.7 cm)
MACF-0002, •